



PRO1 SUBMITTAL SHEET

Job Name: _____ Location: _____ Date: _____

Purchaser: _____ Installer: _____

Submitted to: _____ For: RNC R&R Commercial

MODEL E219

Junction Box

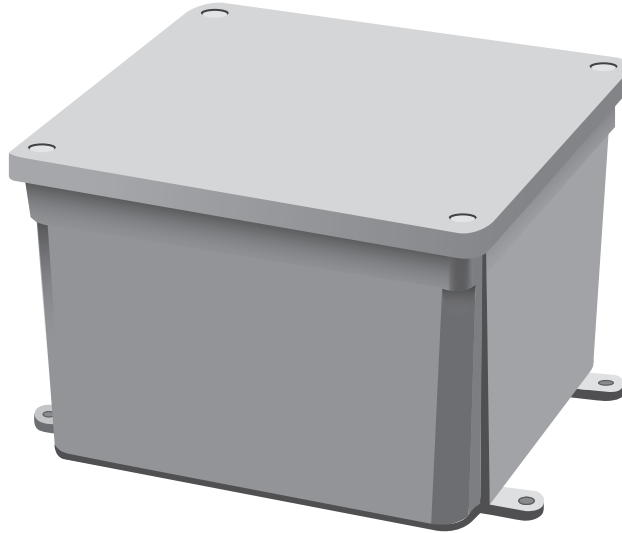

This model features:

- Non-metallic junction box
- UL Listed with a NEMA 6P rating per Section 314, exception of the National Electrical Code
- Manufactured from PVC or PPO thermoplastic molding compound and featuring foam-in-place gasket lids attached with stainless steel screws.

Specifications:

Application
Dimensions

Weather resistant junction box
6.25" X 6.25" X 4.5"